

Offertur ad duos choros

1692

Arranged by Frederic Palmer

Pavel Josef Vejvanovsky
(c.1633-1693)

5

10

15

20

25

Sarabanda

5

10

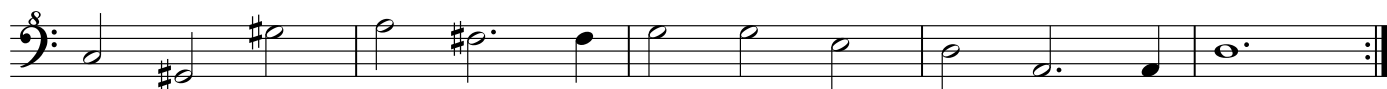

15

Bass Recorder 2
Great Bass Recorder 2

20

Allegro

5

10

15

20

25

30

35

40

45
